

FLOOR PLAN: ASHLAND FRENCH COUNTRY

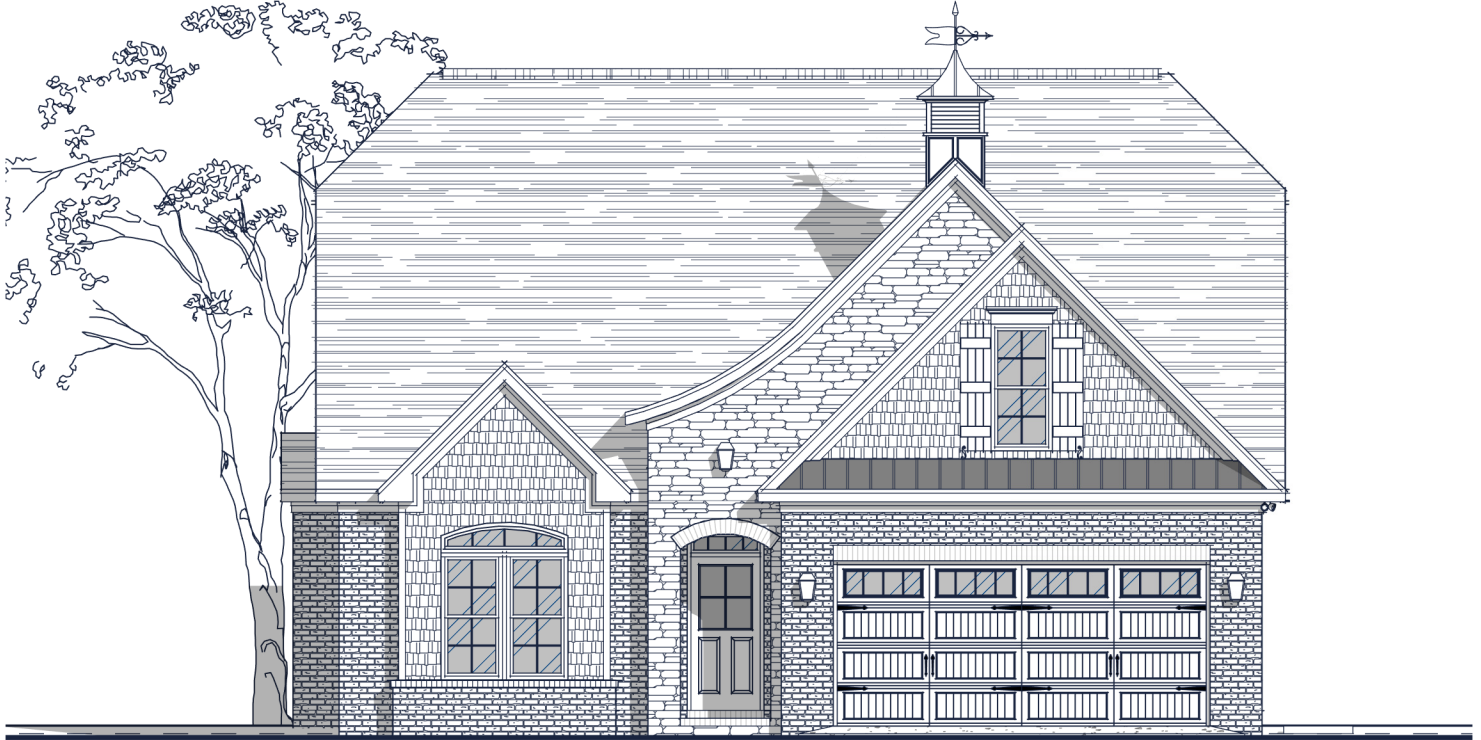

Specs:

Bedrooms:	3
Bathrooms:	3
Square Footage:	2,393 Sq.Ft.
First Level:	1,696 Sq.Ft.
Second Level:	697 Sq.Ft.
Width:	42' - 0"
Depth:	55' - 9"

Options Shown:

- | | |
|-----------------------------------|--|
| 1 Covered / Screened in Porch | 6 Sidewall Fireplace |
| 2 Sunroom (Adds 144 Sq.Ft.) | 7 Triple Window |
| 3 Sunroom "B" (Adds 240 Sq. Ft.) | 8 Built-ins |
| 4 3'-0" Wider Garage w/ Two Doors | 9 Alternate Kitchen and Dining Room Layout |
| 5 2'-0" Garage Extension | 10 Coffered Ceiling Upgrade |

Watercolors, illustrations, and floor plans are for marketing purposes only and are subject to change at builder's discretion. Square footage is outside veneer and should be independently verified. This is not a legal document.
5/22/2023 4:17:57 PM

FLOOR PLAN: ASHLAND FRENCH COUNTRY

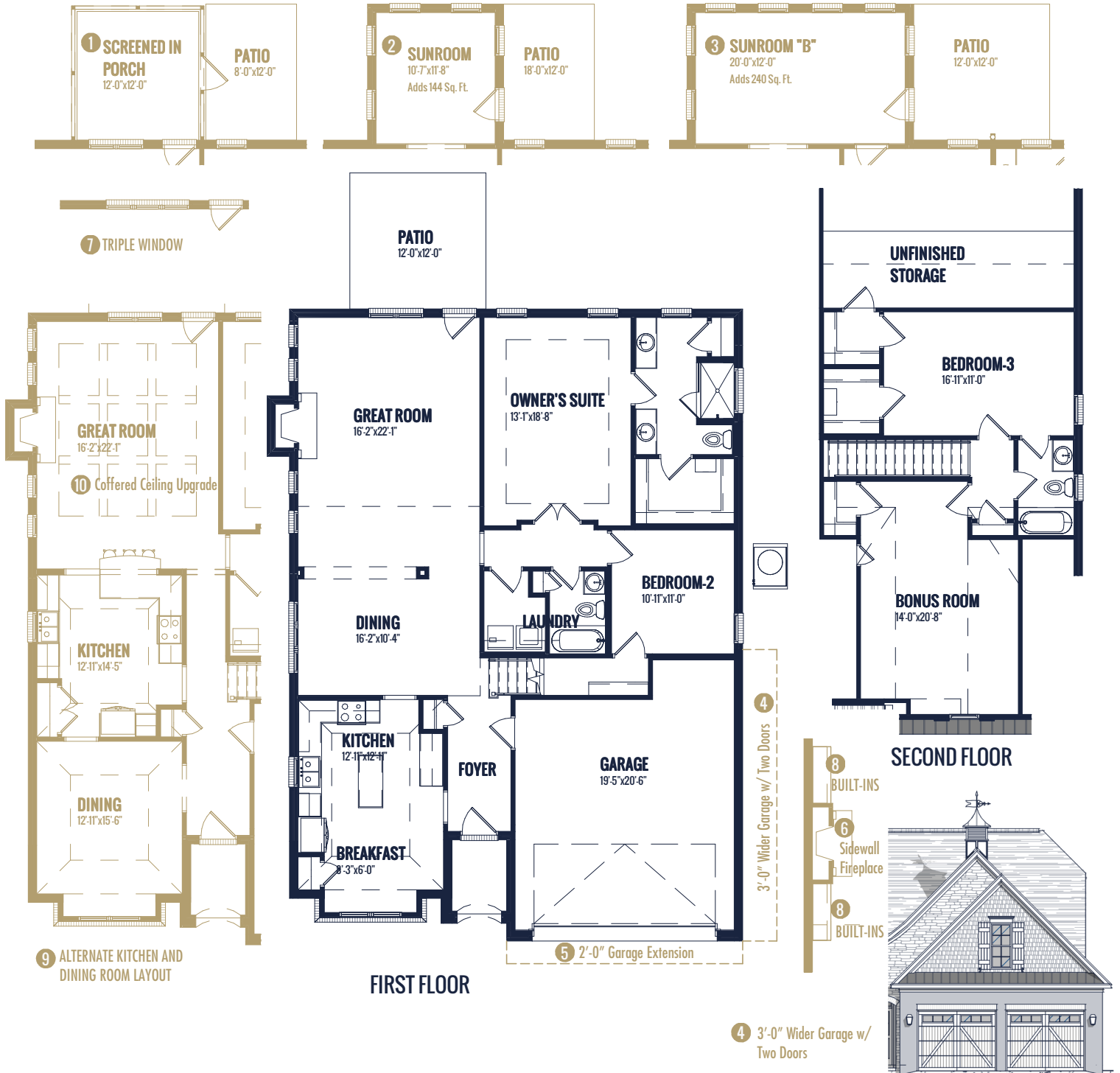

Watercolors, illustrations, and floor plans are for marketing purposes only and are subject to change at builder's discretion. Square footage is outside veneer and should be independently verified. This is not a legal document.
5/22/2023 4:17:58 PM